VISIT…

LANZAROTE Caliente.COM

MY MELANCHOLY BLUES

Words and Music by
FREDDIE MERCURY

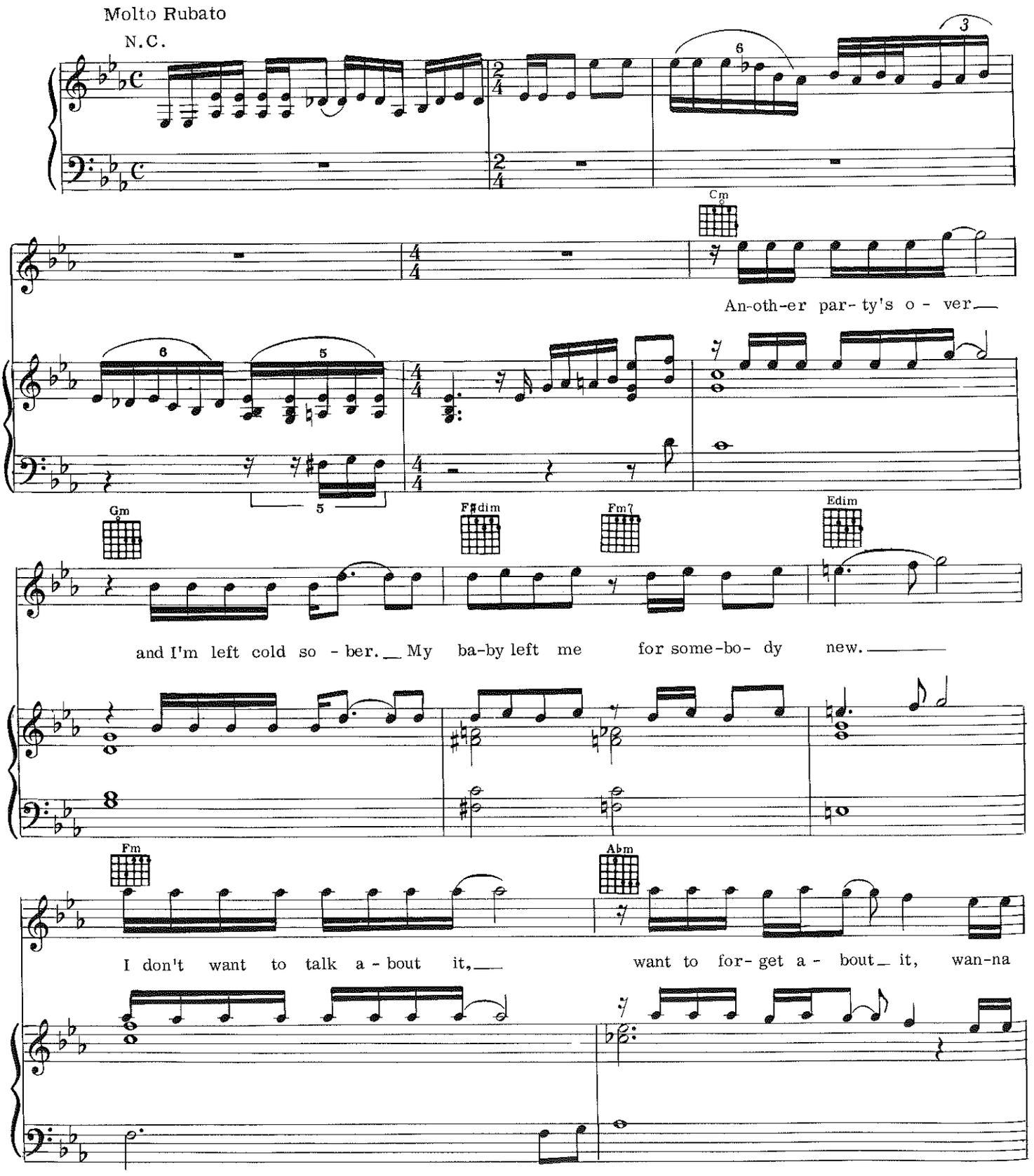

Copyright © 1977 by Queen Music Ltd.
All rights assigned for the U.S.A. and Canada to Beechwood Music Corp., 6255 Sunset Blvd., Hollywood, Calif. 90028
This arrangement Copyright © 1978 by Beechwood Music Corp.
International Copyright Secured Made in U.S.A. All Rights Reserved

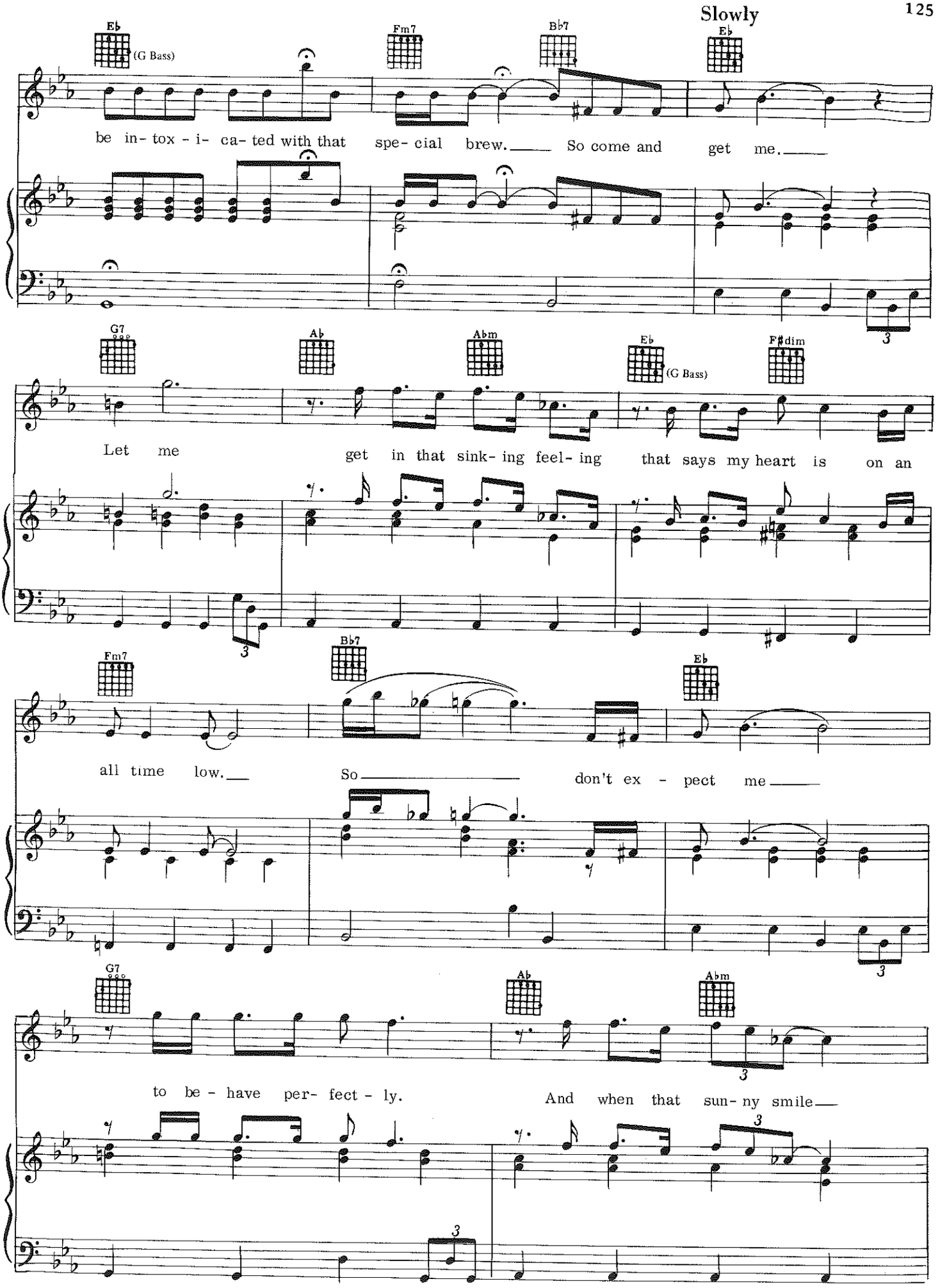
Slowly
Eb
(G Bass)
Fm7
Bb7
Eb
be in- tox - i- ca- ted with that spe- cial brew. So come and get me.
G7
Ab
Abm
Eb
(G Bass)
F#dim
Let me get in that sink- ing feel- ing that says my heart is on an
Fm7
Bb7
Eb
all time low. So don't ex - pect me
G7
Ab
Abm
to be - have per- fect - ly. And when that sun- ny smile

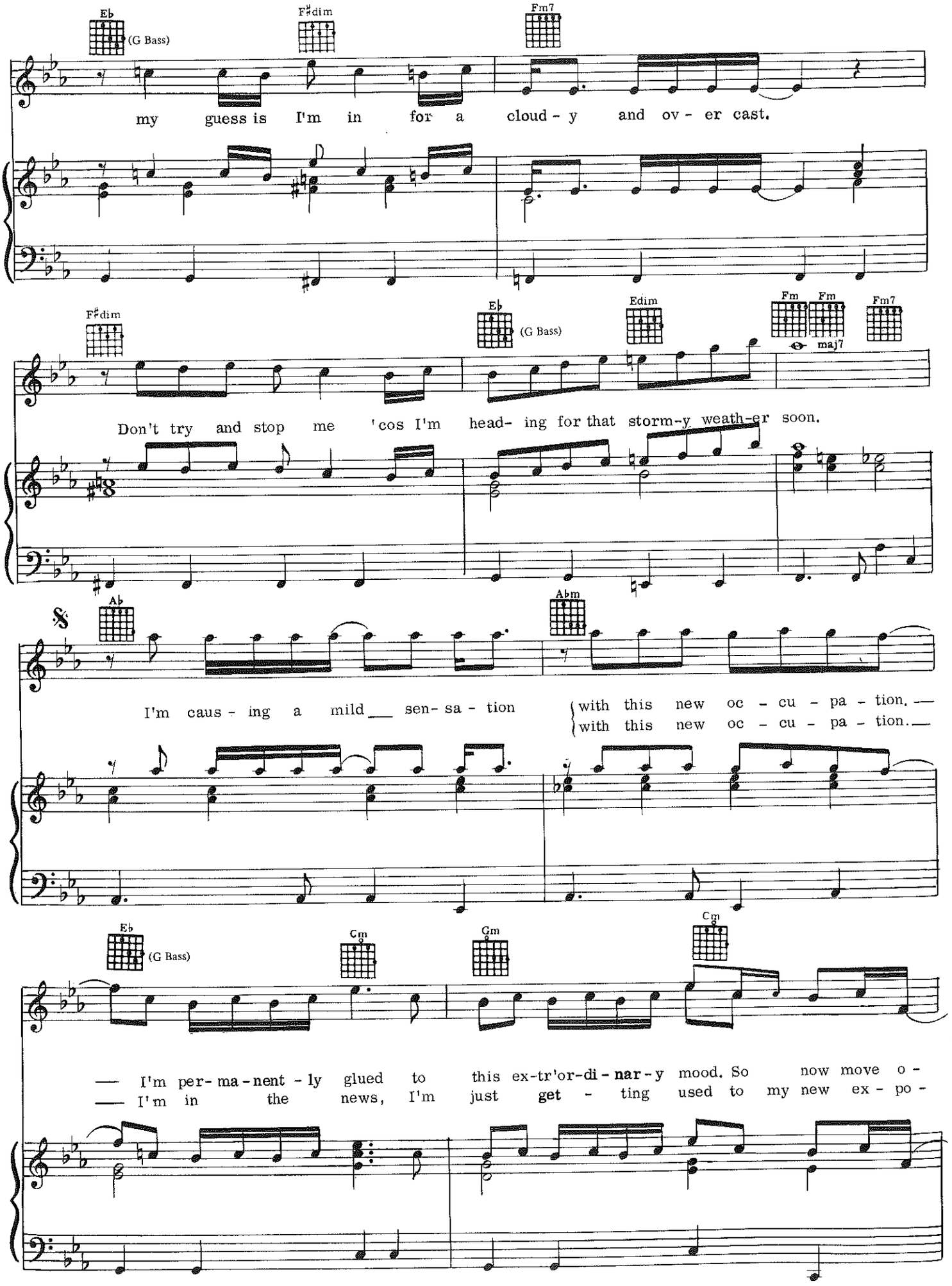
E♭
(G Bass)
F♯dim
Fm7
my guess is I'm in for a cloud - y and ov - er cast.
F♯dim
E♭
(G Bass)
Edim
Fm
Fm
maj7
Fm7
Don't try and stop me 'cos I'm head- ing for that storm-y weath-er soon.
A♭
A♭m
I'm caus - ing a mild sen- sa - tion
with this new oc - cu - pa - tion.
with this new oc - cu - pa - tion.
E♭
(G Bass)
Cm
Gm
Cm
I'm per- ma - nent - ly glued to this ex-tr'or-di - nar - y mood. So now move o -
I'm in the news, I'm just get - ting used to my new ex - po -

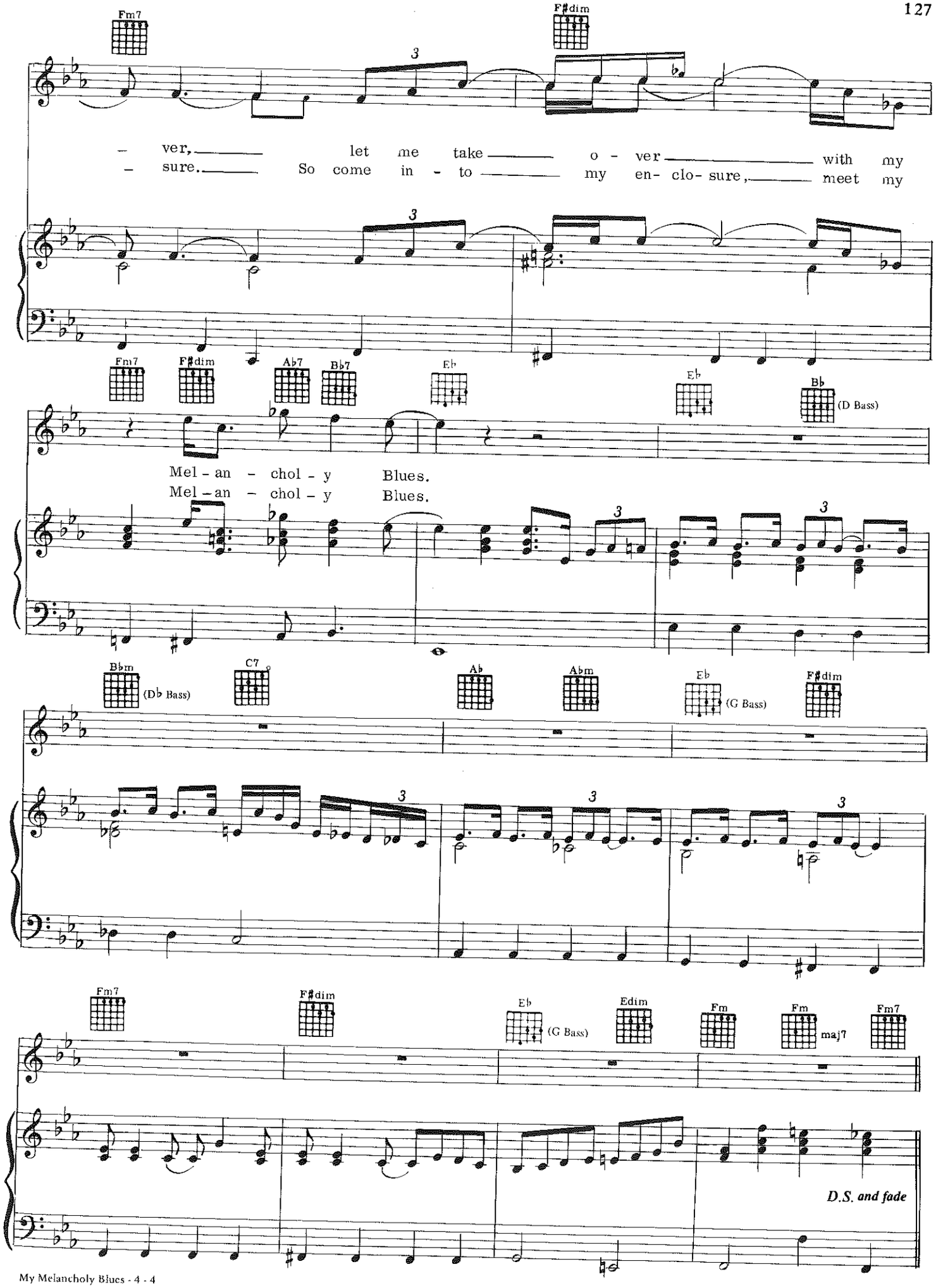
Fm7
F♯dim
– ver, let me take o - ver with my
– sure. So come in - to my en- clo- sure, meet my
Fm7
F♯dim
A♭7
B♭7
E♭
E♭
B♭
(D Bass)
Mel - an - chol - y Blues.
Mel - an - chol - y Blues.
B♭m
(D♭ Bass)
C7
A♭
A♭m
E♭
(G Bass)
F♯dim
Fm7
F♯dim
E♭
(G Bass)
Edim
Fm
Fm
maj7
Fm7
D.S. and fade